

GENERAL PLAN
SCALE: 1" = 10'

LEGEND

- PROPOSED STRUCTURE
- SIDEWALK & BRIDGE RAIL
- ROADWAY RECONSTRUCTION
- RECONSTRUCT DRIVEWAY
- WATERCOURSE
- SCOUR PROTECTION
- ROW IMPACT

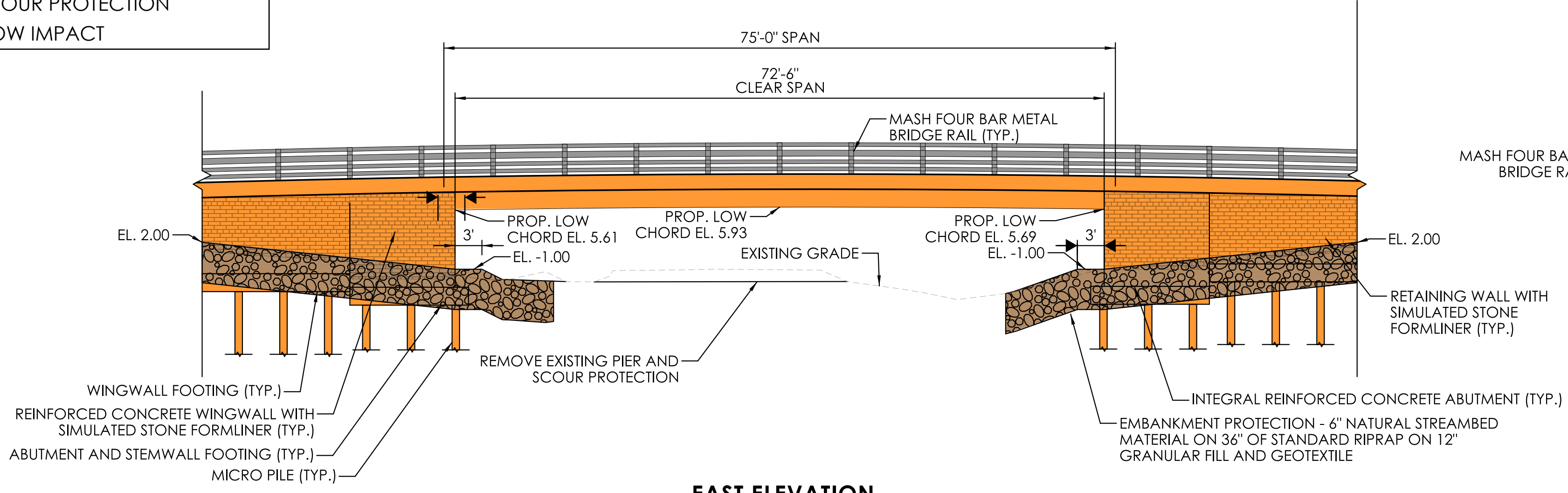

EAST ELEVATION
SCALE: 1" = 10'

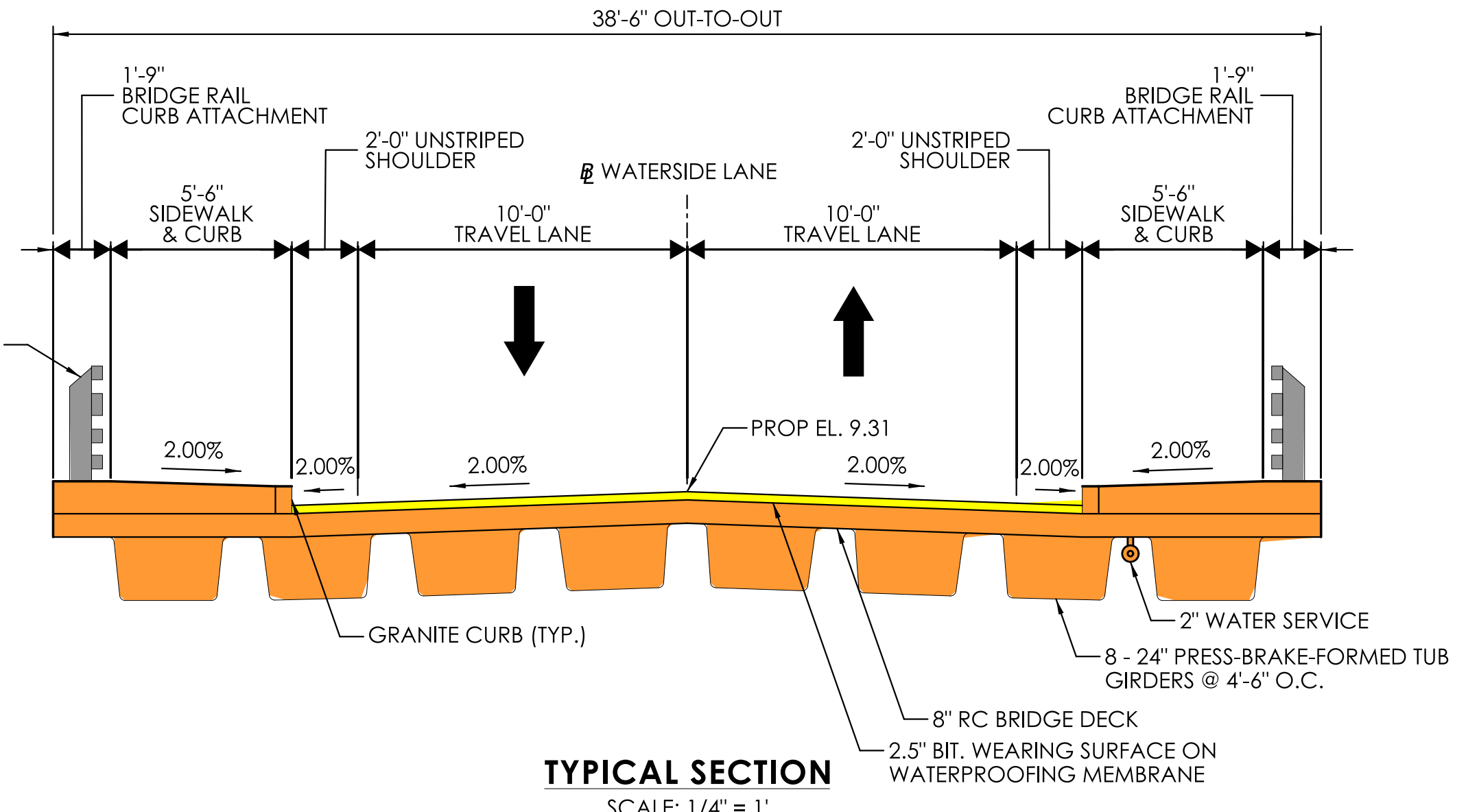

TYPICAL SECTION
SCALE: 1/4" = 1'

REV.	DATE	REVISION DESCRIPTION

SIGNATURE BLOCK: DESIGNER/DRAFTER: DWG CHECKED BY: BJR	 CONNECTICUT DEPARTMENT OF TRANSPORTATION	PROJECT TITLE: BRIDGE NO. 06296 WATERSIDE LANE OVER HAMMOCK RIVER	TOWN(S): CLINTON	DRAWING TITLE: BRIDGE REPLACEMENT PLAN, ELEVATION, SECTION	PROJECT NO.: 0027-0128	DRAWING NO.: FIG-01 SHEET NO.:
--	---	---	----------------------------	--	----------------------------------	---

ARTISTIC GRAPHIC DISCLAIMER

This illustrative rendering is an artistic interpretation of the design and is not intended to be an exact representation and should not be considered as a guarantee of the approved final finished design. It should not be relied upon by any person or entity for any reason other than to gain a clearer understanding of the design intent. Not all amenities, features, finishes, vegetation, color and decorative objects depicted here in may be constructed in accordance with this artistic rendering.



EXISTING CONDITIONS



PROPOSED VIEW

REV.	DATE	REVISION DESCRIPTION

SIGNATURE BLOCK:
 DESIGNER/DRAFTER: NY CHECKED BY: SRL



PROJECT TITLE:
BRIDGE NO. 06296 WATERSIDE LANE OVER HAMMOCK RIVER

TOWN(S):
CLINTON

DRAWING TITLE:
BRIDGE RENDERING

PROJECT NO.:
0027-0128

DRAWING NO.:
FIG-02

SHEET NO.:

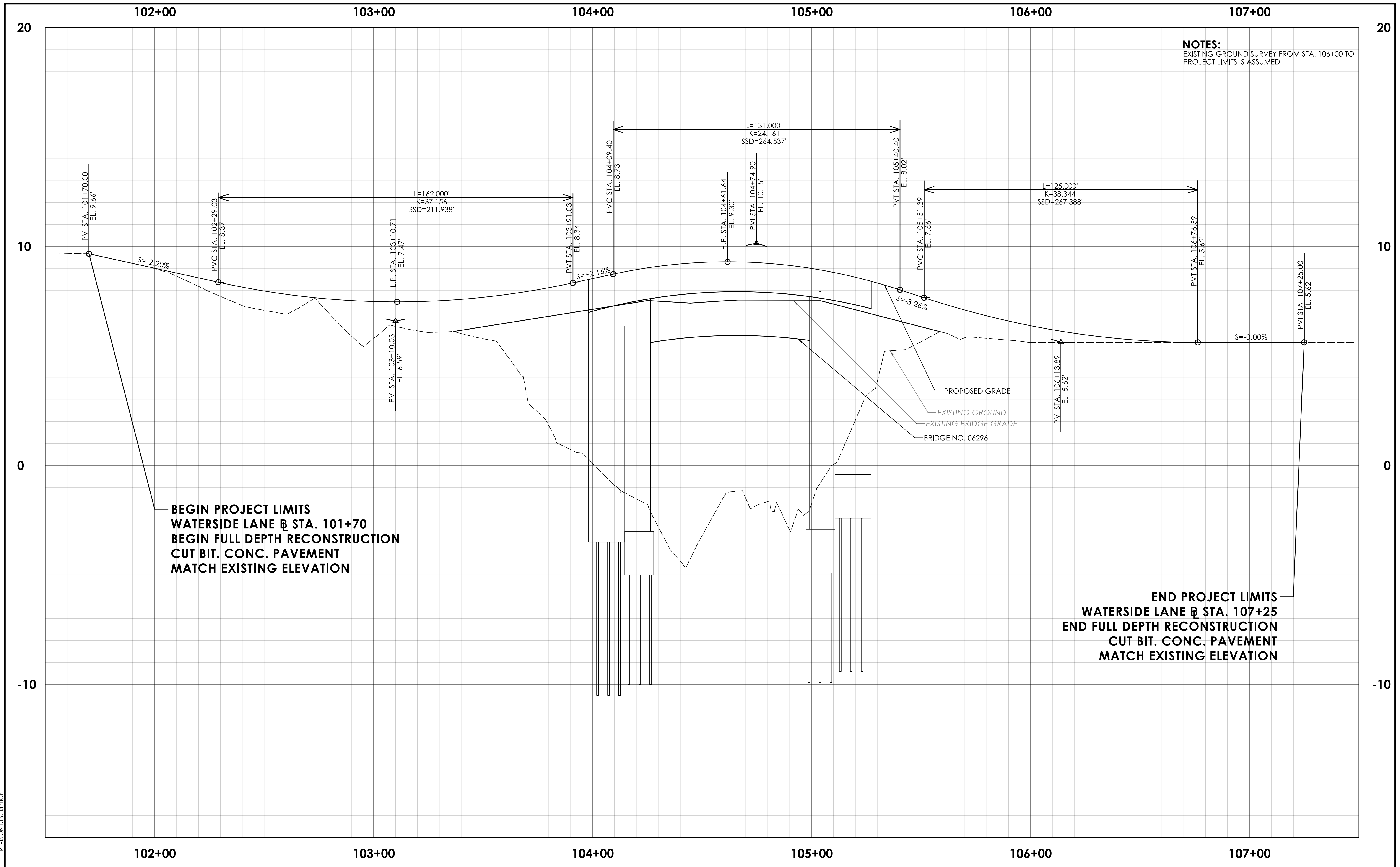

REV.	DATE	REVISION DESCRIPTION

SIGNATURE BLOCK:
DESIGNER/DRAFTER: DKN
CHECKED BY: CLM

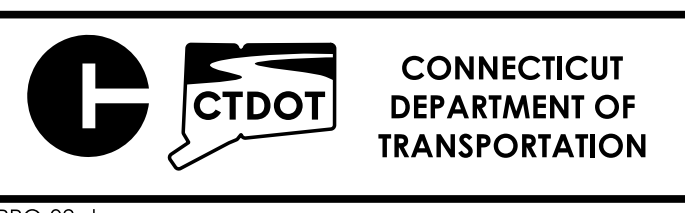
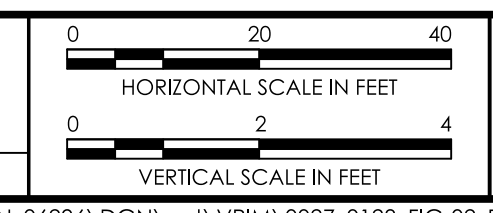

PROJECT TITLE:
BRIDGE NO. 06296 WATERSIDE LANE OVER HAMMOCK RIVER

TOWN(S):
CLINTON

DRAWING TITLE:
BRIDGE REPLACEMENT ROADWAY PROFILE

PROJECT NO.:
0027-0128

DRAWING NO.:
FIG-03

SHEET NO.:

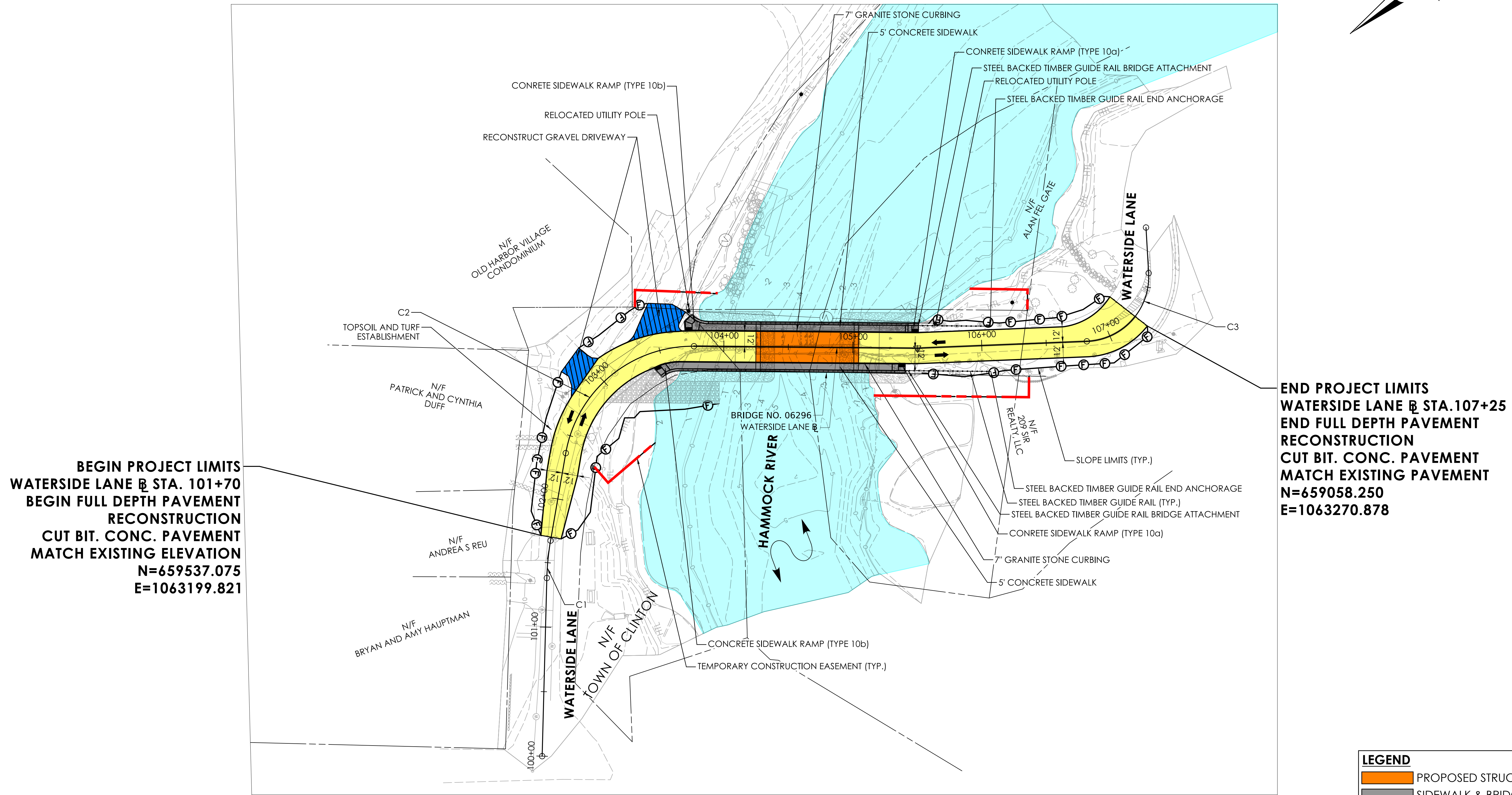
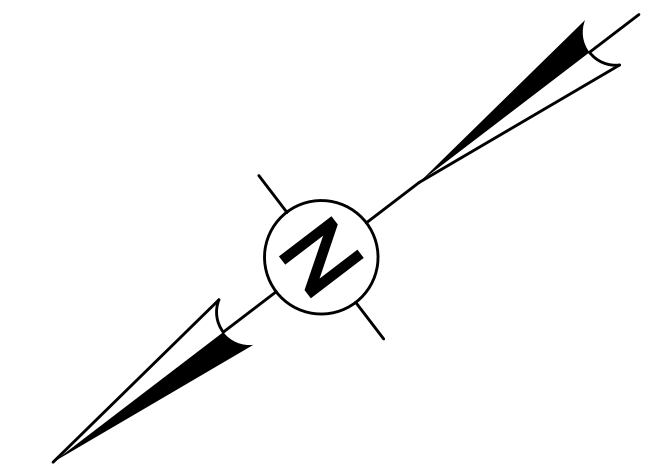

BEGIN PROJECT LIMITS
WATERSIDE LANE @ STA. 101+70
BEGIN FULL DEPTH PAVEMENT
RECONSTRUCTION
CUT BIT. CONC. PAVEMENT
MATCH EXISTING ELEVATION
N=659537.075
E=1063199.821

END PROJECT LIMITS
WATERSIDE LANE @ STA. 107+25
END FULL DEPTH PAVEMENT
RECONSTRUCTION
CUT BIT. CONC. PAVEMENT
MATCH EXISTING PAVEMENT
N=659058.250
E=1063270.878

LEGEND	
	PROPOSED STRUCTURE
	SIDEWALK & BRIDGE RAIL
	ROADWAY RECONSTRUCTION
	RECONSTRUCT DRIVEWAY
	WATERCOURSE
	ROW IMPACT

REV.	DATE	REVISION DESCRIPTION

SIGNATURE BLOCK:
 DESIGNER/DRAFTER: DKN CHECKED BY: CLM

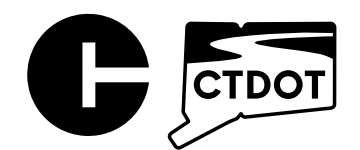
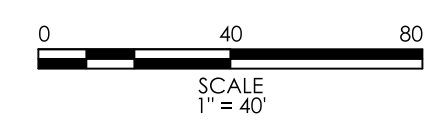

CONNECTICUT
 DEPARTMENT OF
 TRANSPORTATION

PROJECT TITLE:
BRIDGE NO. 06296 WATERSIDE LANE OVER HAMMOCK RIVER

TOWN(S):
CLINTON

DRAWING TITLE:
BRIDGE REPLACEMENT ROADWAY PLAN

PROJECT NO.:
0027-0128

DRAWING NO.:
FIG-04
 SHEET NO.:

LEGEND

- PROPOSED STRUCTURE
- EXISTING STRUCTURE
- WORK AREA
- RECONSTRUCT DRIVEWAY
- WATERCOURSE
- ROW IMPACT

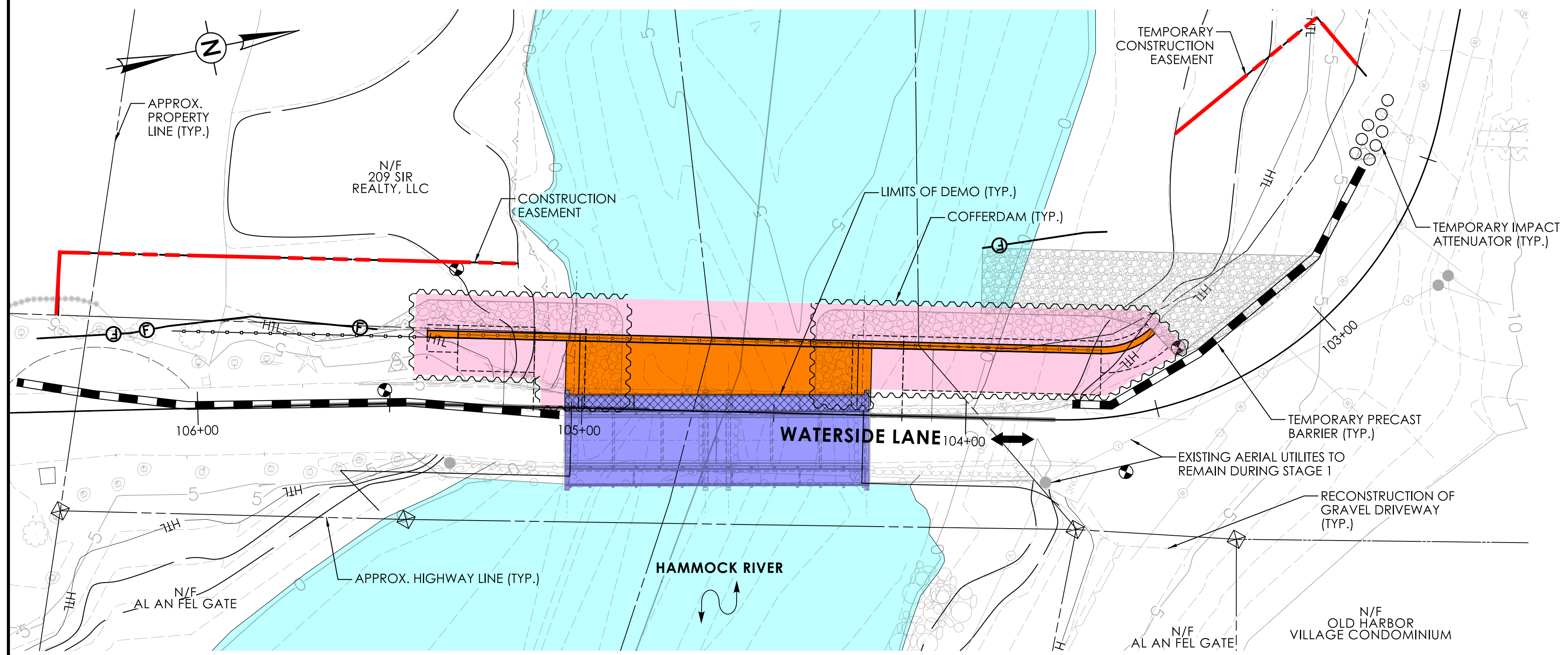

STAGE 1 GENERAL PLAN
SCALE: 1" = 20'

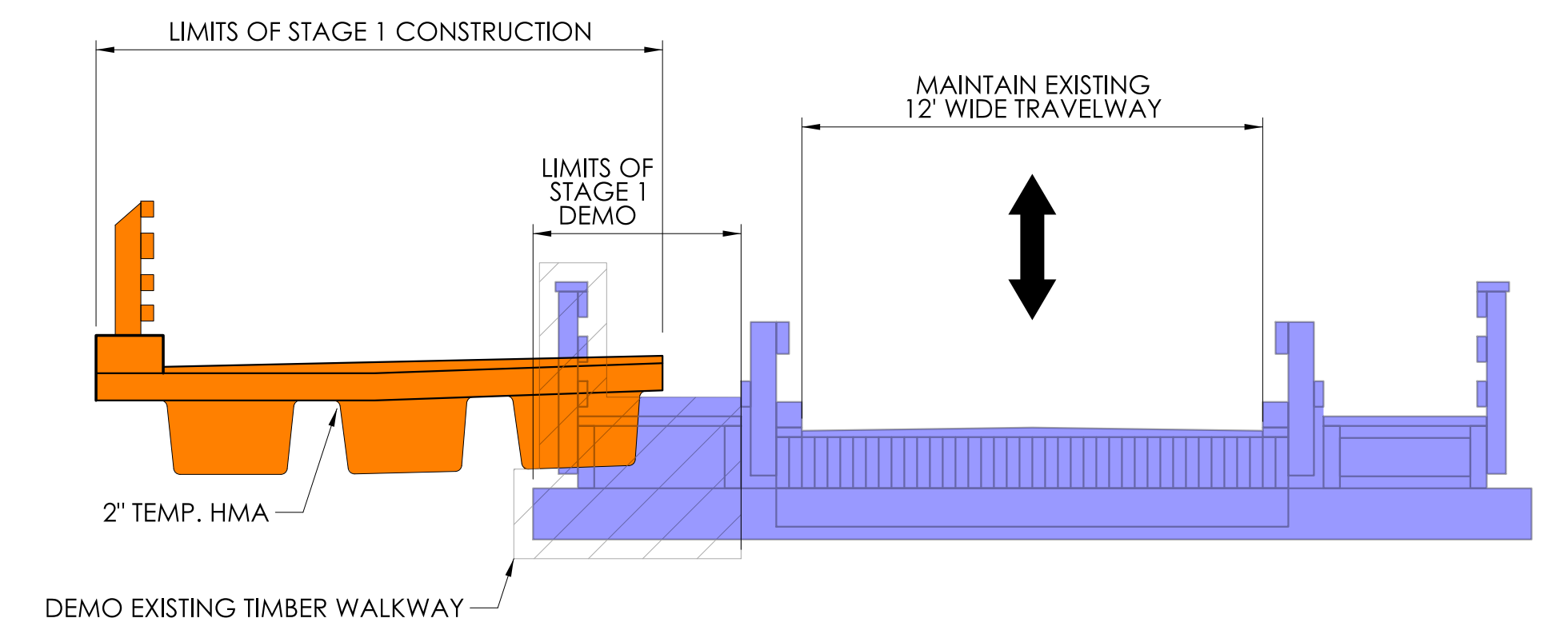

STAGE 1 CROSS SECTION
SCALE: 1/4" = 1'

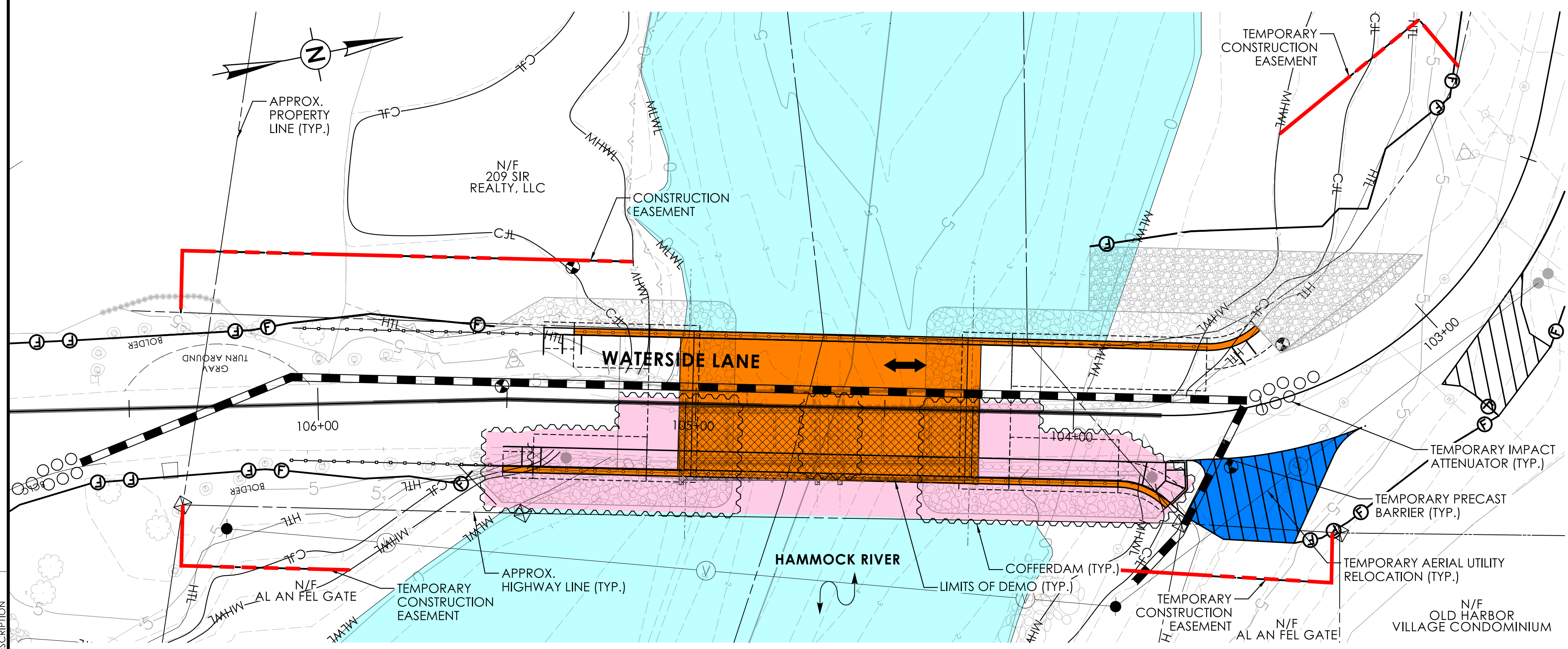

STAGE 2 GENERAL PLAN
SCALE: 1" = 20'

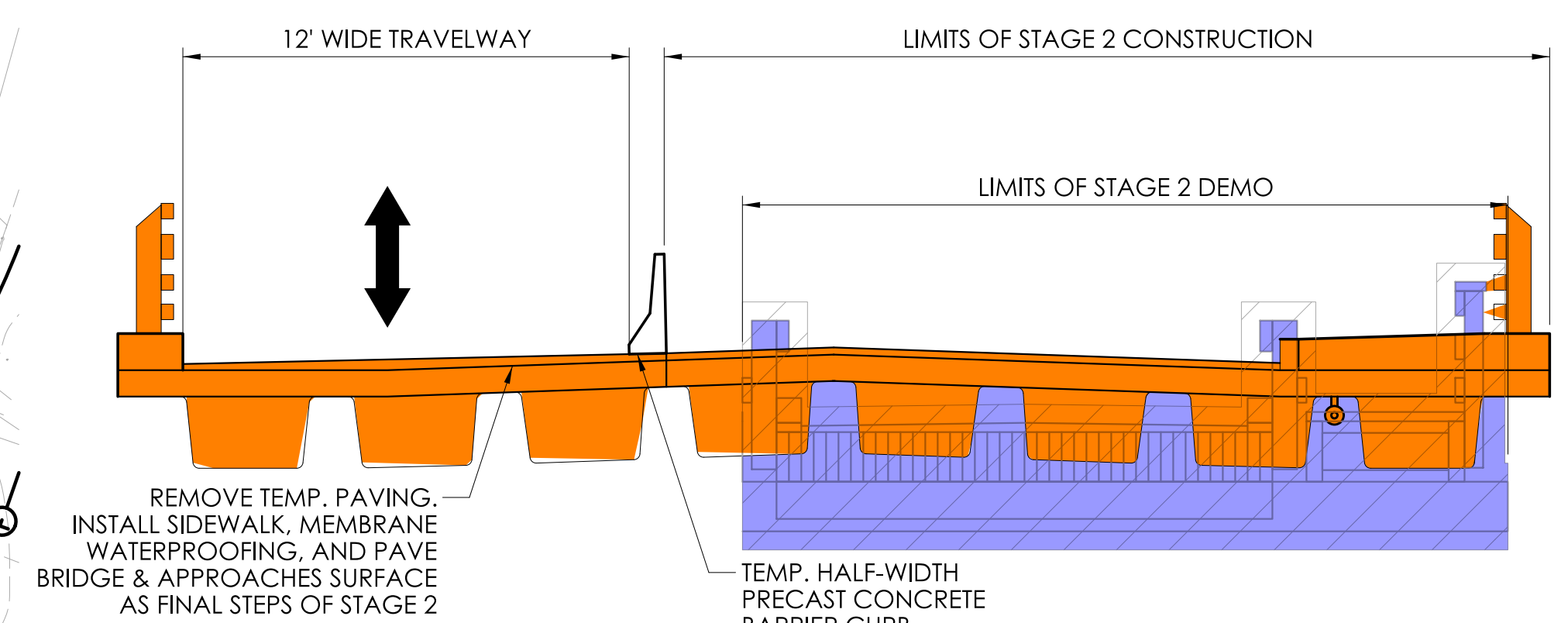

STAGE 2 CROSS SECTION
SCALE: 1/4" = 1'

- NOTES**
1. BRIDGE TO BE CLOSED TO THE PUBLIC DURING CONSTRUCTION
 2. FOR MPT STAGE 2, EXISTING STRUCTURE TO BE USED FOR PEDESTRIANS DURING SUMMER MONTHS WHEN CONSTRUCTION IS NOT ACTIVE

<p>REVISION DESCRIPTION</p> <table border="1" style="width: 100%; border-collapse: collapse;"> <tr><td style="width: 5%;">REV.</td><td style="width: 15%;">DATE</td><td style="width: 80%;">DESCRIPTION</td></tr> <tr><td> </td><td> </td><td> </td></tr> </table>	REV.	DATE	DESCRIPTION				<p>SIGNATURE BLOCK:</p> <p>DESIGNER/DRAFTER: DWG CHECKED BY: BJR</p>	<p>HORIZONTAL SCALE 1" = 20'</p>	<p>CONNECTICUT DEPARTMENT OF TRANSPORTATION</p>	<p>PROJECT TITLE: BRIDGE NO. 06296 WATERSIDE LANE OVER HAMMOCK RIVER</p>	<p>TOWN(S): CLINTON</p>	<p>DRAWING TITLE: BRIDGE REPLACEMENT CONSTRUCTION STAGING</p>	<p>PROJECT NO.: 0027-0128</p>	<p>DRAWING NO.: FIG-05</p> <p>SHEET NO.:</p>
REV.	DATE	DESCRIPTION												
<p>LASTED SAVED BY: dgehting FILE NAME: G:\J08522\08\2200960\BRIDGES\CLINTON\06296\DN\bridge\Contract_Plans\SB_CP_0027_0128_Bridge06296_Alt1_2_MPT.dgn PLOTTED DATE: 5/13/2026</p>														